

Your Home, Your Township, Your Paradise

# 7<sup>th</sup> AVENUE

2/3 BHK APARTMENTS

**Jai Mata Di Shivam Singh**  
(Director)  
9582006738  
9911006738

**Sangam Associates**

REAL ESTATE AGENTS & FINANCE ADVISOR  
SALE \* PURCHASE \* RENTING

Deals in : Residential & Commercial all kinds of Properties

Off.: Shop No.-06, GF Galaxy Shoppe, Gaur City-2, Sec.-16C, Gr. Noida (W)  
H.Off.: 4/304, Opp. Metro Suites, Vaishali, Gzb.  
E-mail : shivam.singhgzb@gmail.com

AT

**GAUR CITY**  
Get used to more  
GAUR CITY, GH-01, SEC-4, GREATER NOIDA (W)

ACTUAL VIEW FROM THE PROJECT



ACTUAL SITE PHOTOGRAPHS OF GAUR CITY



ENTRANCE GAUR CITY



TEMPLE



GAUR CITY PLAZA



DAY & NIGHT CRICKET STADIUM

STADIUM | SCHOOLS | HOSPITAL | MULTIPLEX | OFFICES | HOTEL

# Be a part of the much awaited towers of the most admired township of Gr. Noida (W)

Gaur City is built with a concept of walk to school, walk to work and walk to play where each resident will access all important places in a walking distance. An integrated smart city, Gaur City the first allotted township of Greater Noida (w) and Gaur's Group is the first developer to get the completion certificate in Greater Noida (West) and the first to give possession.

With a unique blend of excellent location, budget friendly pricing and amazing infrastructure, Gaur City has a lot to offer. The township is certified by the Indian Green Building Council and its master plan has been designed by the renowned Singapore based consultant. The township offers 2 and 3 BHK apartments and has a 72843 mtr. (18 acres) sports complex which includes open gym and a cricket academy run by Former Indian Cricketer-Mr. Madan Lal. Not only this, the township will look after all the daily needs of a resident which includes school, creche, gymnasium, restaurant, petrol station, multiplex and many more.

## Prime location for a premier township

- 9 kms from Noida City Center Metro Station
- 18 kms from Kalindi Kunj

## Ultra Modern Facilities of the township

- Sports facilities like Basketball, badminton, football, tennis courts, cricket practice pitch
- Gaur's International School (CBSE Affiliated)
- Next to upcoming 101171 mtr. (25 Acres) Commercial hub with Gaur City Mall of area 69677 mtr., Gaur City Center and Hospital
- City Plaza in Gaur City and City Galleria in Gaur City - 2 for your daily needs
- Nursing home and multi level car parking
- Zero Garbage management system
- Sewage Treatment Plants
- Rain Water Harvesting
- Solar Energy in common areas
- Temple
- Banquet Halls



**7<sup>th</sup> AVENUE**  
2/3 BHK APARTMENTS

## Specifications

### FLOORING

- Vitrified tiles 2'x2' in Drawing Room, Kitchen and two Bedrooms
- Ceramic tiles in Bathrooms and Balconies

### WALLS & CEILING FINISH

- Finished walls & ceiling with OBD in pleasing shades

### KITCHEN

- Granite working top with stainless steel sink
- 2'-0" dado above the working top and 5'-0" from the floor level on remaining walls by ceramic tiles
- Woodwork below the working top
- Individual RO unit for drinking water

### TOILETS

- Ceramic tiles on walls up to door level
- White sanitary ware with EWC, CP fittings and mirror in all the toilets

### DOORS & WINDOWS

- Outer doors & windows aluminium powder coated / UPVC
- Internal door-frames of Maranti or equivalent wood
- Internal door made of painted flush shutters
- Main entry door frame of Maranti or equivalent wood with skin moulded door shutter
- Good quality hardware fittings

### ELECTRICAL

- Copper wire in PVC conduits with MCB supported circuits and adequate number of points and light points in ceiling

### NOTES

- The colour and design of the tiles and motifs can be changed without any prior notice
- Variation in the colour and size of vitrified tiles/granite may occur
- Variation in colour in mica may occur
- Area in all categories of apartments may vary up to  $\pm 3\%$  without any change in cost. However, in case the variation is beyond  $\pm 3\%$ , pro-rata charges are applicable.

## Highlights

- Certified earthquake resistant structure as per IS Codes of practice
- Lifts by FUJITECH or equivalent in each block
- 24 hours security with intercom
- Parks, children play area, landscaping within the complex
- Rain water harvesting
- Plumbing done with CPVC pipes to avoid corrosion
- Individual RO for drinking water in each apartment
- Housing loan facility available from the leading financial institutions



PETROL PUMP



GAUR INTERNATIONAL SCHOOL



GAUR CITY GALLERIA



ZERO GARBAGE SYSTEM



**Tower - A & B**

**Carpet Area - 57.90 SQ. MT. (623.00 SQ. FT.)**

**External Wall & Column Area - 5.00 SQ. MT. (54.00 SQ. FT.)**

**Balcony Area - 22.40 SQ. MT. (241.00 SQ. FT.)**

**Common Area - 108.23 SQ. MT. (1165.00 SQ. FT.)**

- 2 Bedrooms
- Drawing/Dining
- Kitchen
- 2 Toilets
- 2 Balconies

**UNIT NO - 1,4,5 & 8**

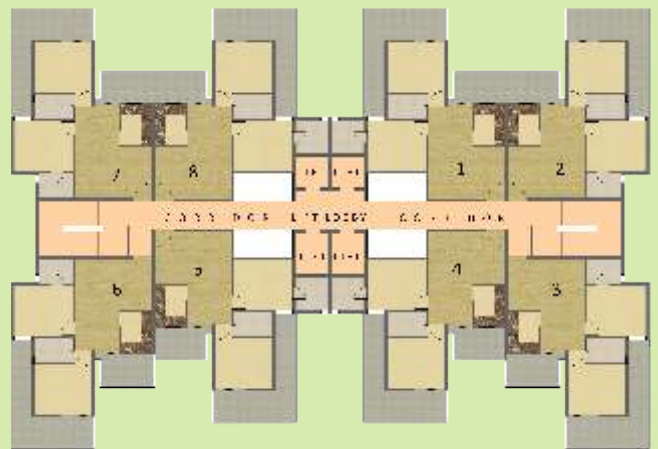

**Tower-A**

Total Area: The total area loading of other constructed areas including the constructed common areas over the carpet area which is duly mentioned in the lay out plan of the unit

Carpet Area: The Carpet area means the net usable floor area of an apartment, excluding area covered by the external walls, areas under services shafts, exclusive balcony or verandah area and exclusive open terrace area, but includes the area covered by the internal partition walls of the apartment.

1 Sqm=10.764 sq.ft,304.8mm=1'-0"

The colour and design of the tiles can be changed without any prior notice. Variation in the colour and size of vitrified tiles/granite may occur. Variation in a colour in mica may occur.

Area in all categories of apartments may vary upto +3% without any change in cost. However, in case the variation is beyond + charges are applicable.



**Tower - A & B**

**Carpet Area - 57.90 SQ. MT. (623.00 SQ. FT.)**

**External Wall & Column Area - 5.00 SQ. MT. (54.00 SQ. FT.)**

**Balcony Area - 22.40 SQ. MT. (241.00 SQ. FT.)**

**Common Area - 108.23 SQ. MT. (1165.00 SQ. FT.)**

- 2 Bedrooms
- Drawing/Dining
- Kitchen
- 2 Toilets
- 2 Balconies

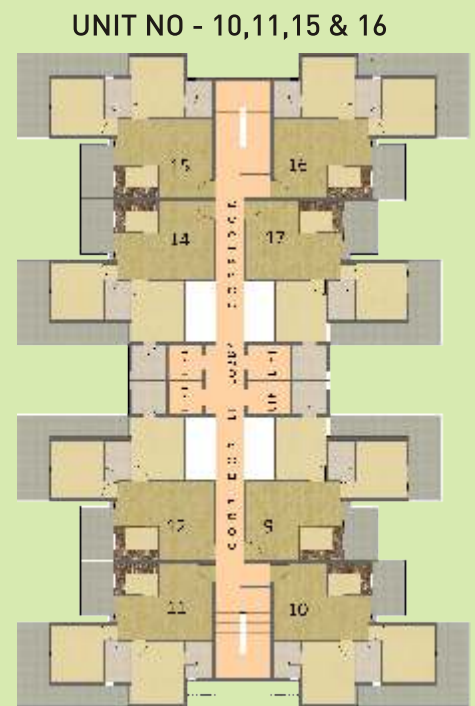

Total Area: The total area loading of other constructed areas including the constructed common areas over the carpet area which is duly mentioned in the lay out plan of the unit

Carpet Area: The Carpet area means the net usable floor area of an apartment, excluding area covered by the external walls, areas under services shafts, exclusive balcony or verandah area and exclusive open terrace area, but includes the area covered by the internal partition walls of the apartment.

1 Sqm=10.764 sq.ft,304.8mm=1'-0"

The colour and design of the tiles can be changed without any prior notice. Variation in the colour and size of vitrified tiles/granite may occur. Variation in a colour in mica may occur.

Area in all categories of apartments may vary upto +3% without any change in cost. However, in case the variation is beyond + charges are applicable.



**Tower - C & D**

- Carpet Area - 49.60 SQ. MT. (534.00 SQ. FT.)**
- External Wall & Column Area - 4.11 SQ. MT. (44.00 SQ. FT.)**
- Balcony Area - 22.59 SQ. MT. (243.00 SQ. FT.)**
- Common Area - 99.86 SQ. MT. (1075.00 SQ. FT.)**

- 2 Bedrooms
- Drawing/Dining
- Kitchen
- 2 Toilets
- 2 Balconies

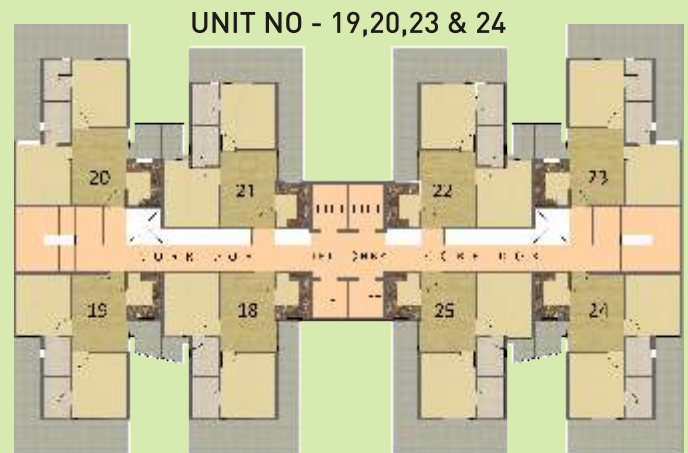

**Tower - C**

Total Area: The total area loading of other constructed areas including the constructed common areas over the carpet area which is duly mentioned in the lay out plan of the unit

Carpet Area: The Carpet area means the net usable floor area of an apartment, excluding area covered by the external walls, areas under services shafts, exclusive balcony or verandah area and exclusive open terrace area, but includes the area covered by the internal partition walls of the apartment.

1 Sqm=10.764 sq.ft,304.8mm=1'-0"

The colour and design of the tiles can be changed without any prior notice. Variation in the colour and size of vitrified tiles/granite may occur. Variation in a colour in mica may occur.

Area in all categories of apartments may vary upto +3% without any change in cost. However, in case the variation is beyond + charges are applicable.



**Tower - C & D**

- Carpet Area - 49.60 SQ. MT. (534.00 SQ. FT.)**
- External Wall & Column Area - 4.11 SQ. MT. (44.00 SQ. FT.)**
- Balcony Area - 22.59 SQ. MT. (243.00 SQ. FT.)**
- Common Area - 23.56 SQ. MT. (254.00 SQ. FT.)**
- Total Area - 99.86 SQ. MT. (1075.00 SQ. FT.)**

- 2 Bedrooms
- Drawing/Dining
- Kitchen
- 2 Toilets
- 2 Balconies

**UNIT NO - 26,29,30 & 33**



**Tower - D**

Total Area: The total area loading of other constructed areas including the constructed common areas over the carpet area which is duly mentioned in the lay out plan of the unit

Carpet Area: The Carpet area means the net usable floor area of an apartment, excluding area covered by the external walls, areas under services shafts, exclusive balcony or verandah area and exclusive open terrace area, but includes the area covered by the internal partition walls of the apartment.

1 Sqm=10.764 sq.ft,304.8mm=1'-0"

The colour and design of the tiles can be changed without any prior notice. Variation in the colour and size of vitrified tiles/granite may occur. Variation in a colour in mica may occur.

Area in all categories of apartments may vary upto +3% without any change in cost. However, in case the variation is beyond + charges are applicable.



**ENTRY**

**Tower - I & J**

**Carpet Area - 69.45 SQ. MT. (747.30 SQ. FT.)**

**External Wall & Column Area - 6.77 SQ. MT. (72.70 SQ. FT.)**

**Balcony Area - 21.78 SQ. MT. (235.00 SQ. FT.)**

**Common Area - 27.40 SQ. MT. (295.00 SQ. FT.)**

**Total Area - 125.40 SQ. MT. (1350.00 SQ. FT.)**

- 3 Bedrooms
- Drawing/Dining
- Kitchen
- 2 Toilets
- 2 Balconies

**UNIT NO - 73,66,70 & 69**



**Tower - I**

Total Area: The total area loading of other constructed areas including the constructed common areas over the carpet area which is duly mentioned in the lay out plan of the unit

Carpet Area: The Carpet area means the net usable floor area of an apartment, excluding area covered by the external walls, areas under services shafts, exclusive balcony or verandah area and exclusive open terrace area, but includes the area covered by the internal partition walls of the apartment.

1 Sqm=10.764 sq.ft,304.8mm=1'-0"

The colour and design of the tiles can be changed without any prior notice. Variation in the colour and size of vitrified tiles/granite may occur. Variation in a colour in mica may occur.

Area in all categories of apartments may vary upto +3% without any change in cost. However, in case the variation is beyond + charges are applicable.



**Tower - I**

- Carpet Area - 69.45 SQ. MT. (747.30 SQ. FT.)**
- External Wall & Column Area - 6.77 SQ. MT. (72.70 SQ. FT.)**
- Balcony Area - 31.08 SQ. MT. (335.00 SQ. FT.)**
- Common Area - 27.40 SQ. MT. (295.00 SQ. FT.)**
- Total Area - 134.70 SQ. MT. (1450.00 SQ. FT.)**

- 3 Bedrooms
- Drawing/Dining
- Kitchen
- 2 Toilets
- 2 Balconies

**UNIT NO - 72 & 71**

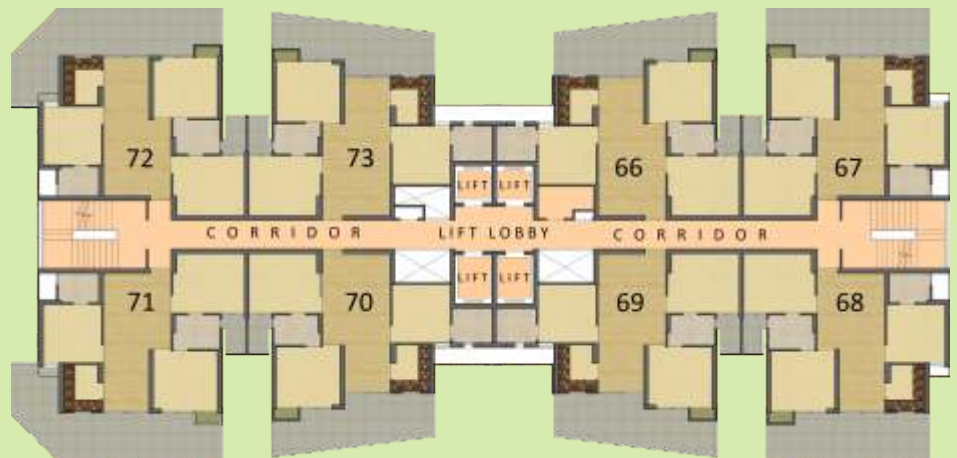

**Tower - I**

Total Area: The total area loading of other constructed areas including the constructed common areas over the carpet area which is duly mentioned in the lay out plan of the unit

Carpet Area: The Carpet area means the net usable floor area of an apartment, excluding area covered by the external walls, areas under services shafts, exclusive balcony or verandah area and exclusive open terrace area, but includes the area covered by the internal partition walls of the apartment.

1 Sqm=10.764 sq.ft,304.8mm=1'-0"

The colour and design of the tiles can be changed without any prior notice. Variation in the colour and size of vitrified tiles/granite may occur. Variation in a colour in mica may occur.

Area in all categories of apartments may vary upto +3% without any change in cost. However, in case the variation is beyond + charges are applicable.



**Tower - J & I**

- Carpet Area - 69.45 SQ. MT. (747.30 SQ. FT.)**
- External Wall & Column Area - 6.77 SQ. MT. (72.70 SQ. FT.)**
- Balcony Area - 21.78 SQ. MT. (235.00 SQ. FT.)**
- Common Area - 27.40 SQ. MT. (295.00 SQ. FT.)**
- Total Area - 125.40 SQ. MT. (1350.00 SQ. FT.)**

- 3 Bedrooms
- Drawing/Dining
- Kitchen
- 2 Toilets
- 2 Balconies

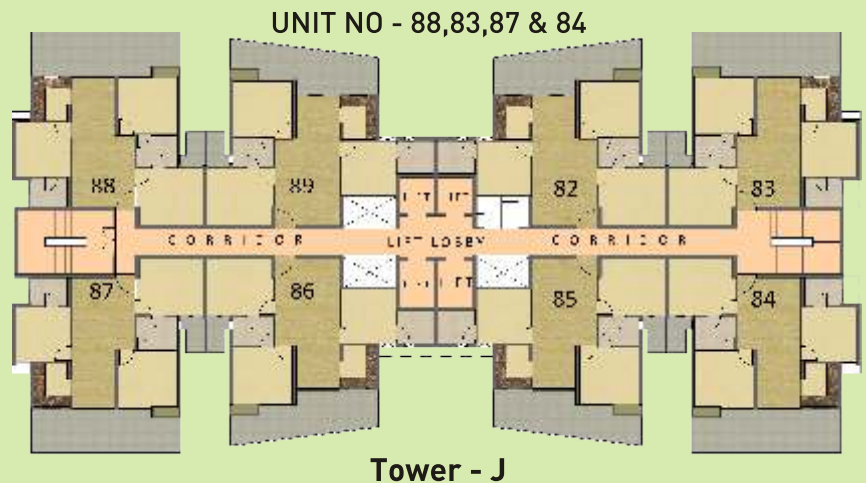

**Tower - J**

Total Area: The total area loading of other constructed areas including the constructed common areas over the carpet area which is duly mentioned in the lay out plan of the unit

Carpet Area: The Carpet area means the net usable floor area of an apartment, excluding area covered by the external walls, areas under services shafts, exclusive balcony or verandah area and exclusive open terrace area, but includes the area covered by the internal partition walls of the apartment.

1 Sqm=10.764 sq.ft,304.8mm=1'-0"

The colour and design of the tiles can be changed without any prior notice. Variation in the colour and size of vitrified tiles/granite may occur. Variation in a colour in mica may occur.

Area in all categories of apartments may vary upto +3% without any change in cost. However, in case the variation is beyond + charges are applicable.



**ENTRY**

**Tower - K**

**Carpet Area - 53.04 SQ. MT. (571.00 SQ. FT.)**

**External Wall & Column Area - 6.00 SQ. MT. (64.00 SQ. FT.)**

**Balcony Area - 23.65 SQ. MT. (255.00 SQ. FT.)**

**Common Area - 24.61 SQ. MT. (265.00 SQ. FT.)**

**Total Area - 107.30 SQ. MT. (1155.00 SQ. FT.)**

- 2 Bedrooms
- Drawing/Dining
- Kitchen
- 2 Toilets
- 2 Balconies

**UNIT NO - 90,93,94 & 97**



**Tower - K**

Total Area: The total area loading of other constructed areas including the constructed common areas over the carpet area which is duly mentioned in the lay out plan of the unit

Carpet Area: The Carpet area means the net usable floor area of an apartment, excluding area covered by the external walls, areas under services shafts, exclusive balcony or verandah area and exclusive open terrace area, but includes the area covered by the internal partition walls of the apartment.

1 Sqm=10.764 sq.ft,304.8mm=1'-0"

The colour and design of the tiles can be changed without any prior notice. Variation in the colour and size of vitrified tiles/granite may occur. Variation in a colour in mica may occur.

Area in all categories of apartments may vary upto +3% without any change in cost. However, in case the variation is beyond + charges are applicable.



**Tower - K**

**Carpet Area - 52.68 SQ. MT. (567.00 SQ. FT.)**

**External Wall & Column Area - 6.12 SQ. MT. (65.85 SQ. FT.)**

**Balcony Area - 19.70 SQ. MT. (212.00 SQ. FT.)**

**Common Area - 24.20 SQ. MT. (260.00 SQ. FT.)**

**Total Area - 102.70 SQ. MT. (1105.00 SQ. FT.)**

- 2 Bedrooms
- Drawing/Dining
- Kitchen
- 2 Toilets
- 2 Balconies



**Tower - K**

Total Area: The total area loading of other constructed areas including the constructed common areas over the carpet area which is duly mentioned in the lay out plan of the unit

Carpet Area: The Carpet area means the net usable floor area of an apartment, excluding area covered by the external walls, areas under services shafts, exclusive balcony or verandah area and exclusive open terrace area, but includes the area covered by the internal partition walls of the apartment.

1 Sqm=10.764 sq.ft,304.8mm=1'-0"

The colour and design of the tiles can be changed without any prior notice. Variation in the colour and size of vitrified tiles/granite may occur. Variation in a colour in mica may occur.

Area in all categories of apartments may vary upto +3% without any change in cost. However, in case the variation is beyond + charges are applicable.

**DETAIL SPECIFICATIONS OF 7TH AVENUE, GAUR CITY, GREATER NOIDA (W)**

**1. COMMON AREA IN BLOCK**

**A. LIFT LOBBY / CORRIDOR**

- a) FLOORING - TILES / MARBLE (COMBINATION OF TWO COLOURS)
- b) PAINTING - OBD
- c) RAILING - MS RAILING
- d) LIFT FASCIA - TILES / MARBLE
- e) LIGHTING - CEILING MOUNTED LIGHT FIXTURE

**B. STAIRCASE**

- a) FLOORING - MARBLE FLOORING (STAIRCASE-1)
- b) RAILING - CONCRETE / IPS FLOORING (STAIRCASE-2)
- c) LIGHTING - WALL MOUNTED LIGHT FIXTURE

**C. VISITOR TOILET - ONE IN EACH BLOCK**

- a) FLOORING - VITRIFIED TILES
- b) PAINTING - OBD
- c) WALL CLADDING - GLAZED / CERAMIC TILES
- d) W.C - EUROPEAN TYPE
- e) CP FITTINGS - CHROME PLATTED

**D. LIFT - 4 LIFTS (TWO - 13 PASSENGER + TWO - 8 PASSENGER) EACH BLOCK**

- a) EXTERNAL DOOR - MS PAINTED
- b) INTERNAL FINISHES - STAINLESS STEEL FINISHES

**E. TERRACE**

- a) FLOORING - TILES
- b) PAINTING - TEXTURE PAINT
- c) PARAPET - RCC / MS RAILING
- d) WATER TANK - RCC

**2. EXTERNAL AREA**

**A. LANDSCAPE**

- a) HARD LANDSCAPE / ROAD PARKING - TILES / TRIMIX / PAVERS / CURVE STONE / STONE / CHECKERED TILES
- b) SOFT LANDSCAPE - NATURAL GRASS / ARTIFICIAL GRASS PAD / GRASS LAWN SHRUBS / PLANTS / TREES
- c) LIGHTING - POLE LIGHT
- d) SKATING RINK - 1 NOS.
- e) KIDS' PLAY AREA - 1 NOS.

**B. BASEMENT AREA B1, B2, B3**

- C.**
- a) ROAD AND PARKING - TRIMIX FLOORING
- b) LIGHTING - CEILING MOUNTED LIGHT FIXTURE
- c) FIRE FIGHTING - AS PER NORMS

**D. ESS**

- a) REQUIRED LOAD - 7510 KVA
- b) APPROVED - DG - 75- KVA (2 NOS.), DG - 500 KVA (2 NOS.) TRANSFORMER - 1600 KVA (6 NOS.)

**E. COMMUNITY HALL**

- a) ENTRANCE LOBBY - VITRIFIED TILES / MARBLE FLOORING (COMBINATION OF TWO COLOURS)
- b) GYMNASIUM - 80 SQ. MTR. (860.80 SQ. FT.)
- I. FLOORING - VINYL / RUBBER FLOORING
- II. WALL - MIRROR / OBD PAINTS
- III. CEILING - PERFORATED GYPSUM TILES
- c) CHANGING ROOM AND SHOWER
- d) PLAY ROOM - 80 SQ. MTR. (860.80 SQ. FT.)
- I. TABLE TENNIS - 2 NOS.
- II. POOL TABLE - 1 NOS.

**F. SWIMMING POOL**

**MAIN SWIMMING POOL**

- a) SIZE - 25 M X 12 M
- b) DEPTH - 1.2 M
- c) FINISHES - TILES

**KIDS' SWIMMING POOL**

- a) SIZE - 6 M X 5 M
- b) DEPTH - 0.6 M
- c) FINISHES - TILES

# LAYOUT PLAN

## LEGENDS

- TOWER A - 108.23 SQ.MT. (1165 SQ.FT.)
- TOWER B - 108.23 SQ.MT. (1165 SQ.FT.)
- TOWER C - 99.86 SQ.MT. (1075 SQ.FT.)
- TOWER D - 99.86 SQ.MT. (1075 SQ.FT.)
- TOWER E - 99.86 SQ.MT. (1075 SQ.FT.)
- TOWER F - 99.86 SQ.MT. (1075 SQ.FT.)
- TOWER G - 99.86 SQ.MT. (1075 SQ.FT.)
- TOWER H - 108.23 SQ.MT. (1165 SQ.FT.)
- TOWER I - 125.40/134.70 SQ.MT. (1350 SQ.FT / 1450 SQ.FT.)
- TOWER J - 125.40 SQ.MT. (1350 SQ.FT.)
- TOWER K - 102.70 / 107.30 SQ.MT. (1105/1155 SQ.FT.)
- TOWER L - 110.13 SQ.MT. (1185 SQ.FT.)

- I. ENTRANCE GATE
- II. BASKETBALL COURT
- III. TENNIS COURT WITH SEATING TIER
- IV. PATHWAY / JOGGING TRACK
- V. LANDSCAPED LAWN
- VI. KIDS' PLAY AREA
- VII. SWIMMING POOL
- VIII. KIDS' POOL
- IX. POOL DECK
- X. CRICKET PITCH
- XI. AMPHITHEATER
- XII. CLUB
- XIII. E.S.S.
- XIV. EXIT GATE
- XV. COMMERCIAL - I  
(BELOW PODIUM FLOOR)
- XVI. COMMERCIAL - II
- XVII. COMMUNITY



# SITE PLAN



- LEGEND:**
- C1- COMMERCIAL
    - C1-A ( SHOPS, OFFICE, HOTEL )
    - C1-B MALL, MULTIPLEX , CLUB BANQUETS, OFFICE SUITES, HOTEL)
  - C2- COMMERCIAL ( GAUR CITY PLAZA)
  - IST- INSTITUTIONAL
    - IST-1-A (OFFICE)
    - IST-1-B (PETROL PUMP)
    - IST-2 (TEMPLE)
    - IST-3 (CLUB, COMMUNITY FACILITIES MULTIPURPOSE HALL & INDOOR PLAY AREA )
    - IST-4 (SITTING PAVILION)
  - C6- CONVENIENT SHOPPING CENTRE
    - 1.SCHOOL
    - 2. PARKS
    - 3. COMMUNITY HALL
    - 4. NURSERY SCHOOL
    - 5. NURSING HOME
    - 6. SPORTS COMPLEX
    - 7. ELECTRICAL SUB STATION
    - 8. MILK BOOTH
    - 9. DISPENSARY
  - P1,P3- PARKING



**DELIVERED RESIDENTIAL PROJECTS**

- Gaur Residency, Chander Nagar
- Gaur Galaxy, Vaishali
- Gaur Heights, Vaishali
- Gaur Ganga, Vaishali
- Gaur Ganga 1, Vaishali
- Gaur Ganga 2, Vaishali
- Gaur Green City, Indirapuram
- Gaur Green Avenue, Indirapuram
- Gaur Green Vista, Indirapuram
- Gaur Valerio, Indirapuram
- Gaur Homes, Govindpuram
- Gaur Homes Elegante, Govindpuram
- Gaur Grandeur, Noida
- Gaur Global Village, Crossings Republik
- Gaur Gracious, Moradabad
- Gaur Cascades, Raj Nagar Extn. NH-5
- Gaur Saundaryam, Ph-1, Gr. Noida (West)
- 1st Avenue, Gaur City
- 4th Avenue, Gaur City
- 5th Avenue, Gaur City
- 6th Avenue, Gaur City
- 10th Avenue, Gaur City-2
- 11th Avenue, Gaur City-2
- 12th Avenue, Gaur City-2
- 16th Avenue, Gaur City-2



**DELIVERED COMMERCIAL PROJECTS**

- Gaur Central Mall, RDC, Rajnagar, Ghaziabad
- Gaur High Street (Rajnagar Extn.), Ghaziabad
- Gaur Gravity, Ghaziabad
- Gaur Square, Govindpuram, Ghaziabad
- Gaur City Plaza- Gaur City, Gr. Noida (West)
- Gaur Biz Park, Indirapuram
- Gaur City Galleria, Gr. Noida (West)



**GAURS INTERNATIONAL SCHOOL**

- CBSE Affiliated
- Gaur City-2, Greater Noida (West)



**OUR RERA REGISTERED PROJECTS**

- Gaur Atulyam, Gr. Noida  
UPRERAPRJ6838
- Gaur Saundaryam, Ph-2, Gr. Noida (West)  
UPRERAPRJ6335
- Gaur Siddhartham, Siddharth Vihar  
UPRERAPRJ3935
- Gaur Sportswood, Sector-79, Noida  
UPRERAPRJ3528
- 2nd Parkview, Yamuna Expressway  
UPRERAPRJ4464
- 16th Parkview, Yamuna Expressway  
UPRERAPRJ6801
- 32nd Parkview, Yamuna Expressway  
UPRERAPRJ4193
- 7th Avenue, Gaur City, Gr. Noida (West)  
UPRERAPRJ6695
- 14th Avenue, Gaur City-2, Gr. Noida (West)  
UPRERAPRJ6742
- Gaur Mulberry Mansions, Gr. Noida (West)  
UPRERAPRJ7057, UPRERAPRJ4897
- Gaur City Center, Gr. Noida (West)  
UPRERAPRJ4780
- Gaur City Mall, Gr. Noida (West)  
UPRERAPRJ6934
- Gaur City Arcade Gr. Noida (West)  
UPRERAPRJ10206
- GYC Galleria, Yamuna Expressway  
UPRERAPRJ4602

**Gaursons Hi-Tech Infrastructure Pvt. Ltd.**

Corp. Off.: Gaur Biz Park, Plot No. 1, Abhay Khand-II, Indirapuram, Gzb.-201014  
 Web.: [www.gaursonsindia.com](http://www.gaursonsindia.com) | E-mail: [customer-care@gaursonsindia.com](mailto:customer-care@gaursonsindia.com)  
 RERA Reg. No. UPRERAPRJ6695



[www.gaurcity.co.in](http://www.gaurcity.co.in)  
 Customer Portal  
 Payment Gateway for existing customers

9212 333 533



Download the Gaursons Mobile App  
 Available on the App Store

#GAURSFORU

22 YEARS OF UNFALTERING COMMITMENT

44 SUCCESSFULLY DELIVERED PROJECT

35000+ DELIVERED UNITS



RECORD HOLDER FOR MAXIMUM DELIVERED UNITS IN A SINGLE YEAR (INDTV)